

**TECHNOLOGY MEMOS**

1. COMMUNICATE WITH THE ARCHITECT TO DETERMINE THE LOCATION OF THE NETWORK SWITCHES AND SERVERS. THE NETWORK SWITCHES AND SERVERS SHOULD BE LOCATED IN A CENTRAL LOCATION WITH ACCESS TO ALL NETWORKS AND SERVICES. THE NETWORK SWITCHES AND SERVERS SHOULD BE LOCATED IN A CENTRAL LOCATION WITH ACCESS TO ALL NETWORKS AND SERVICES.

2. THE NETWORK SWITCHES AND SERVERS SHOULD BE LOCATED IN A CENTRAL LOCATION WITH ACCESS TO ALL NETWORKS AND SERVICES. THE NETWORK SWITCHES AND SERVERS SHOULD BE LOCATED IN A CENTRAL LOCATION WITH ACCESS TO ALL NETWORKS AND SERVICES.

3. THE NETWORK SWITCHES AND SERVERS SHOULD BE LOCATED IN A CENTRAL LOCATION WITH ACCESS TO ALL NETWORKS AND SERVICES. THE NETWORK SWITCHES AND SERVERS SHOULD BE LOCATED IN A CENTRAL LOCATION WITH ACCESS TO ALL NETWORKS AND SERVICES.

4. THE NETWORK SWITCHES AND SERVERS SHOULD BE LOCATED IN A CENTRAL LOCATION WITH ACCESS TO ALL NETWORKS AND SERVICES. THE NETWORK SWITCHES AND SERVERS SHOULD BE LOCATED IN A CENTRAL LOCATION WITH ACCESS TO ALL NETWORKS AND SERVICES.

**TECHNOLOGY - FLOOR PLAN - GENERAL NOTES**

1. ALL COMPUTER ROOMS AND SERVER ROOMS SHALL BE DESIGNED TO BE ACCESSIBLE TO ALL PERSONS WITH PHYSICAL DISABILITIES. THE COMPUTER ROOMS AND SERVER ROOMS SHALL BE DESIGNED TO BE ACCESSIBLE TO ALL PERSONS WITH PHYSICAL DISABILITIES.

2. THE NETWORK SWITCHES AND SERVERS SHALL BE LOCATED IN A CENTRAL LOCATION WITH ACCESS TO ALL NETWORKS AND SERVICES. THE NETWORK SWITCHES AND SERVERS SHALL BE LOCATED IN A CENTRAL LOCATION WITH ACCESS TO ALL NETWORKS AND SERVICES.

3. THE NETWORK SWITCHES AND SERVERS SHALL BE LOCATED IN A CENTRAL LOCATION WITH ACCESS TO ALL NETWORKS AND SERVICES. THE NETWORK SWITCHES AND SERVERS SHALL BE LOCATED IN A CENTRAL LOCATION WITH ACCESS TO ALL NETWORKS AND SERVICES.

4. THE NETWORK SWITCHES AND SERVERS SHALL BE LOCATED IN A CENTRAL LOCATION WITH ACCESS TO ALL NETWORKS AND SERVICES. THE NETWORK SWITCHES AND SERVERS SHALL BE LOCATED IN A CENTRAL LOCATION WITH ACCESS TO ALL NETWORKS AND SERVICES.

5. THE NETWORK SWITCHES AND SERVERS SHALL BE LOCATED IN A CENTRAL LOCATION WITH ACCESS TO ALL NETWORKS AND SERVICES. THE NETWORK SWITCHES AND SERVERS SHALL BE LOCATED IN A CENTRAL LOCATION WITH ACCESS TO ALL NETWORKS AND SERVICES.

6. ALL NETWORK SWITCHES AND SERVERS SHALL BE LOCATED IN A CENTRAL LOCATION WITH ACCESS TO ALL NETWORKS AND SERVICES. ALL NETWORK SWITCHES AND SERVERS SHALL BE LOCATED IN A CENTRAL LOCATION WITH ACCESS TO ALL NETWORKS AND SERVICES.

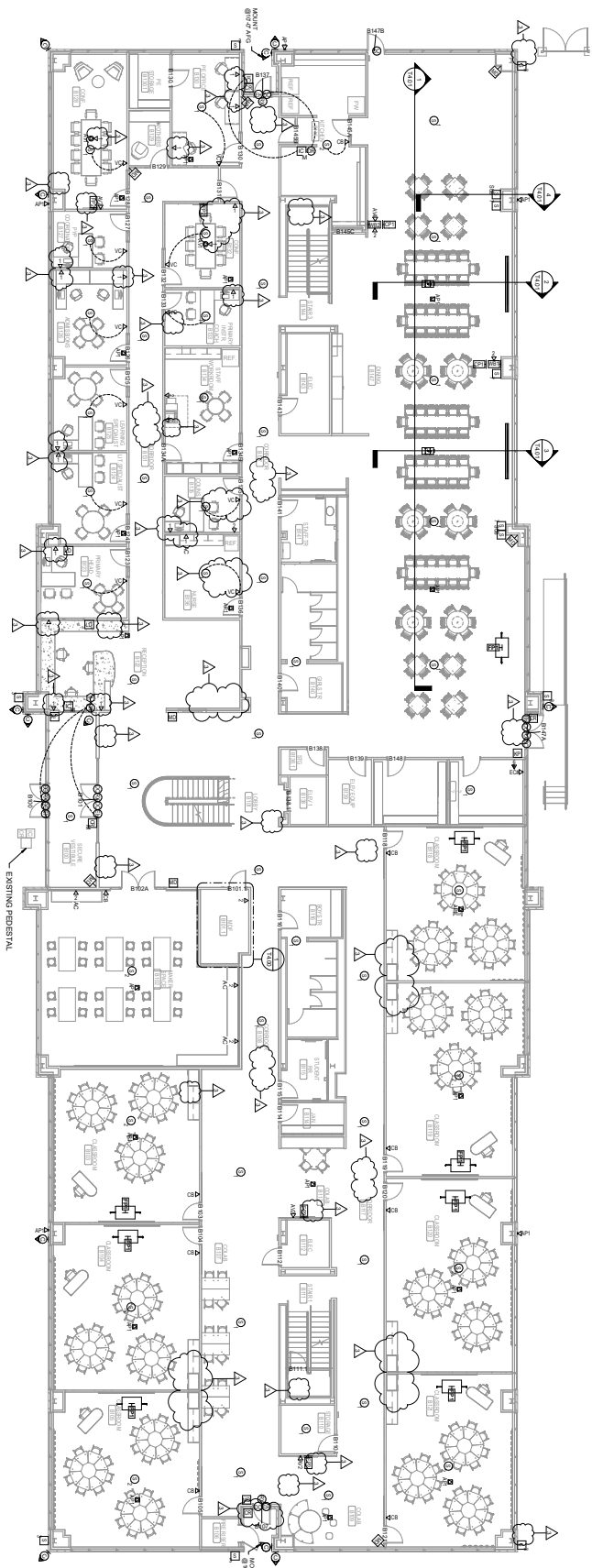

1 01 - FLOOR - BUILDING B  
SCALE: 1/8" = 1'-0"

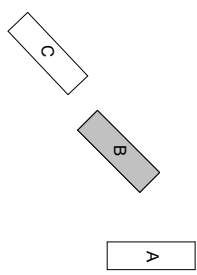

100% SCHEMATIC DESIGN	07/22/2022
100% DESIGN DEVELOPMENT	08/26/2022
100% CONTRACT DOCUMENTS	09/09/22
DATE	
ADDENDUM #	
POST-BID ADDENDA	

PROJECT NORTH	
DATE	10/24/22
ADDENDUM #	
POST-BID ADDENDA	11/30/22

**MAGELLAN INTERNATIONAL SCHOOL**

7501 N CAPITAL OF TEXAS HWY  
AUSTIN, TX 78731

Developed for  
MAGELLAN INTERNATIONAL SCHOOL

**TPA**

REGISTERED COMMUNICATIONS DISTRIBUTION DESIGNER

**Bicsi**

Jeff Start Center  
BICSI ID # 221090  
EMBERS13-24

5501 California Avenue  
Austin, California 78747

952-262-1300 FAX  
952-262-1303 CELL  
952-262-1305 MOB

tpa.com

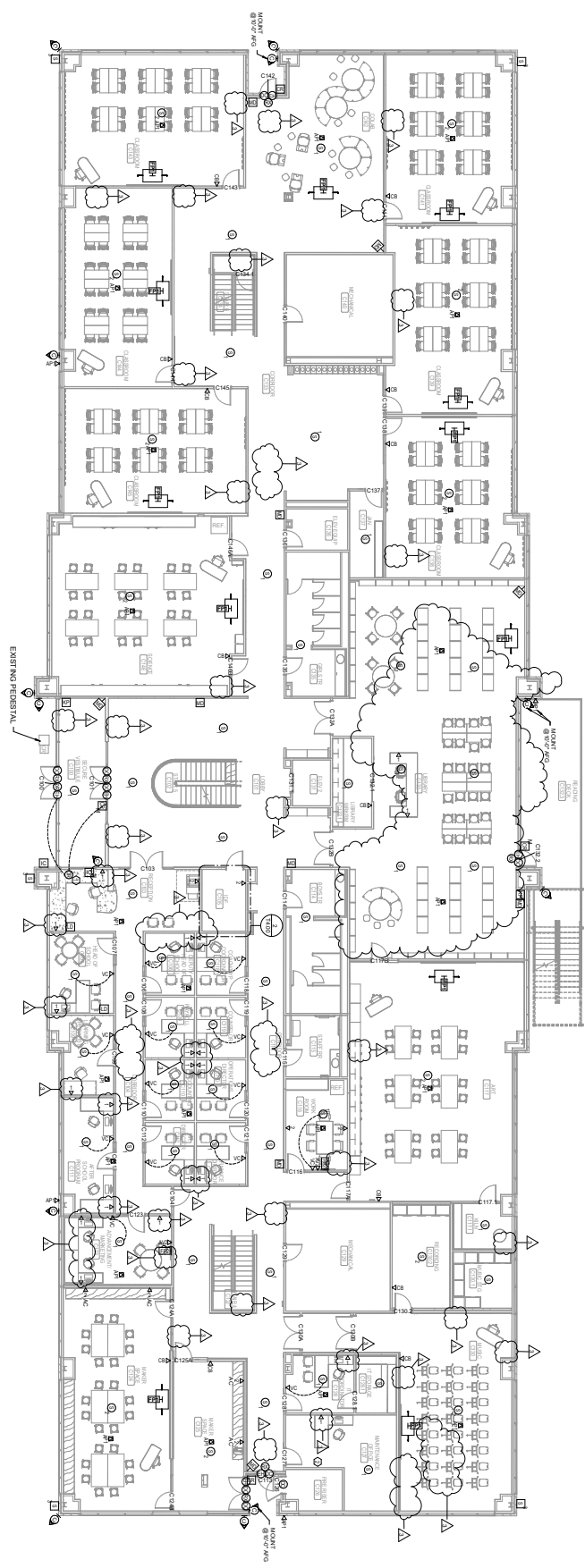

1 01 - FLOOR PLAN - BUILDING C  
SCALE: 1/8" = 1'-0"

**TECHNOLOGY MEMOS**

1. COMMERCIAL BUILDING ACCESSIBLE AT ALL TIMES WITH ARCHITECT AND CONTRACTOR. ALL ACCESSIBLE AREAS SHALL BE MAINTAINED AND KEPT ACCESSIBLE AT ALL TIMES. ALL ACCESSIBLE AREAS SHALL BE MAINTAINED AND KEPT ACCESSIBLE AT ALL TIMES.

2. ALL COMMERCIAL BUILDING ACCESSIBLE AT ALL TIMES WITH ARCHITECT AND CONTRACTOR. ALL ACCESSIBLE AREAS SHALL BE MAINTAINED AND KEPT ACCESSIBLE AT ALL TIMES.

3. ALL COMMERCIAL BUILDING ACCESSIBLE AT ALL TIMES WITH ARCHITECT AND CONTRACTOR. ALL ACCESSIBLE AREAS SHALL BE MAINTAINED AND KEPT ACCESSIBLE AT ALL TIMES.

4. ALL COMMERCIAL BUILDING ACCESSIBLE AT ALL TIMES WITH ARCHITECT AND CONTRACTOR. ALL ACCESSIBLE AREAS SHALL BE MAINTAINED AND KEPT ACCESSIBLE AT ALL TIMES.

**TECHNOLOGY - FLOOR PLAN - GENERAL NOTES**

1. ALL COMPUTER ROOMS AND ALL SERVER ROOMS SHALL BE DESIGNED TO BE ACCESSIBLE AT ALL TIMES WITH ARCHITECT AND CONTRACTOR. ALL ACCESSIBLE AREAS SHALL BE MAINTAINED AND KEPT ACCESSIBLE AT ALL TIMES.

2. ALL COMMERCIAL BUILDING ACCESSIBLE AT ALL TIMES WITH ARCHITECT AND CONTRACTOR. ALL ACCESSIBLE AREAS SHALL BE MAINTAINED AND KEPT ACCESSIBLE AT ALL TIMES.

3. ALL COMMERCIAL BUILDING ACCESSIBLE AT ALL TIMES WITH ARCHITECT AND CONTRACTOR. ALL ACCESSIBLE AREAS SHALL BE MAINTAINED AND KEPT ACCESSIBLE AT ALL TIMES.

4. ALL COMMERCIAL BUILDING ACCESSIBLE AT ALL TIMES WITH ARCHITECT AND CONTRACTOR. ALL ACCESSIBLE AREAS SHALL BE MAINTAINED AND KEPT ACCESSIBLE AT ALL TIMES.

5. ALL COMMERCIAL BUILDING ACCESSIBLE AT ALL TIMES WITH ARCHITECT AND CONTRACTOR. ALL ACCESSIBLE AREAS SHALL BE MAINTAINED AND KEPT ACCESSIBLE AT ALL TIMES.

6. ALL COMMERCIAL BUILDING ACCESSIBLE AT ALL TIMES WITH ARCHITECT AND CONTRACTOR. ALL ACCESSIBLE AREAS SHALL BE MAINTAINED AND KEPT ACCESSIBLE AT ALL TIMES.

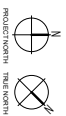
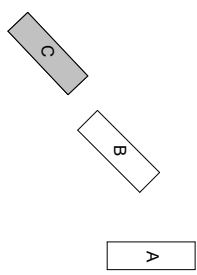

**MAGELLAN INTERNATIONAL SCHOOL**  
7501 N CAPITAL OF TEXAS HWY  
AUSTIN, TX 78731

Developed for  
MAGELLAN INTERNATIONAL SCHOOL

Revision	Date
1	10/24/22
2	10/24/22
3	11/09/22

100% SCHEMATIC DESIGN	07/22/2022
100% DESIGN DEVELOPMENT	09/26/2022
100% CONTRACT DOCUMENTS	09/09/22

DATE	10/24/22
DESIGNED BY	AK VERMA
CHECKED BY	AK VERMA
DATE	10/24/22
DESIGNED BY	AK VERMA
CHECKED BY	AK VERMA

TECHNOLOGY -  
FIRST FLOOR PLAN  
- BLDG C

**TPA**  
ARCHITECTURE INTERIORS LANDSCAPE ARCHITECTURE PLANNING

5501 California Avenue,  
Austin, Texas 78731

952-261-1200  
952-261-1200 FAX  
952-261-1200 CELL

**REGISTERED COMMUNICATIONS DISTRIBUTION DESIGNER**

**Bicsi**  
JHF Staff Services  
BICSI ID # 221090  
EMPRESSES 34

**LABOURPERSPECTIVE**  
5501 California Avenue,  
Austin, Texas 78731

T2.01C



- TECHNOLOGY REMOVALS**
- 1. REMOVE EXISTING TELEPHONE AND DATA JACKS AND PATCH PANELS.
  - 2. REMOVE EXISTING TELEPHONE AND DATA CABLES AND PATCH PANELS.
  - 3. REMOVE EXISTING TELEPHONE AND DATA CABLES AND PATCH PANELS.
  - 4. REMOVE EXISTING TELEPHONE AND DATA CABLES AND PATCH PANELS.

- TECHNOLOGY - FLOOR PLAN - GENERAL NOTES**
1. ALL CONDUITS SHALL BE INSTALLED IN WALLS OR CEILING. ALL CONDUITS SHALL BE INSTALLED IN WALLS OR CEILING.
  2. ALL CONDUITS SHALL BE INSTALLED IN WALLS OR CEILING.
  3. ALL CONDUITS SHALL BE INSTALLED IN WALLS OR CEILING.
  4. ALL CONDUITS SHALL BE INSTALLED IN WALLS OR CEILING.
  5. ALL CONDUITS SHALL BE INSTALLED IN WALLS OR CEILING.
  6. ALL CONDUITS SHALL BE INSTALLED IN WALLS OR CEILING.
  7. ALL CONDUITS SHALL BE INSTALLED IN WALLS OR CEILING.
  8. ALL CONDUITS SHALL BE INSTALLED IN WALLS OR CEILING.
  9. ALL CONDUITS SHALL BE INSTALLED IN WALLS OR CEILING.
  10. ALL CONDUITS SHALL BE INSTALLED IN WALLS OR CEILING.

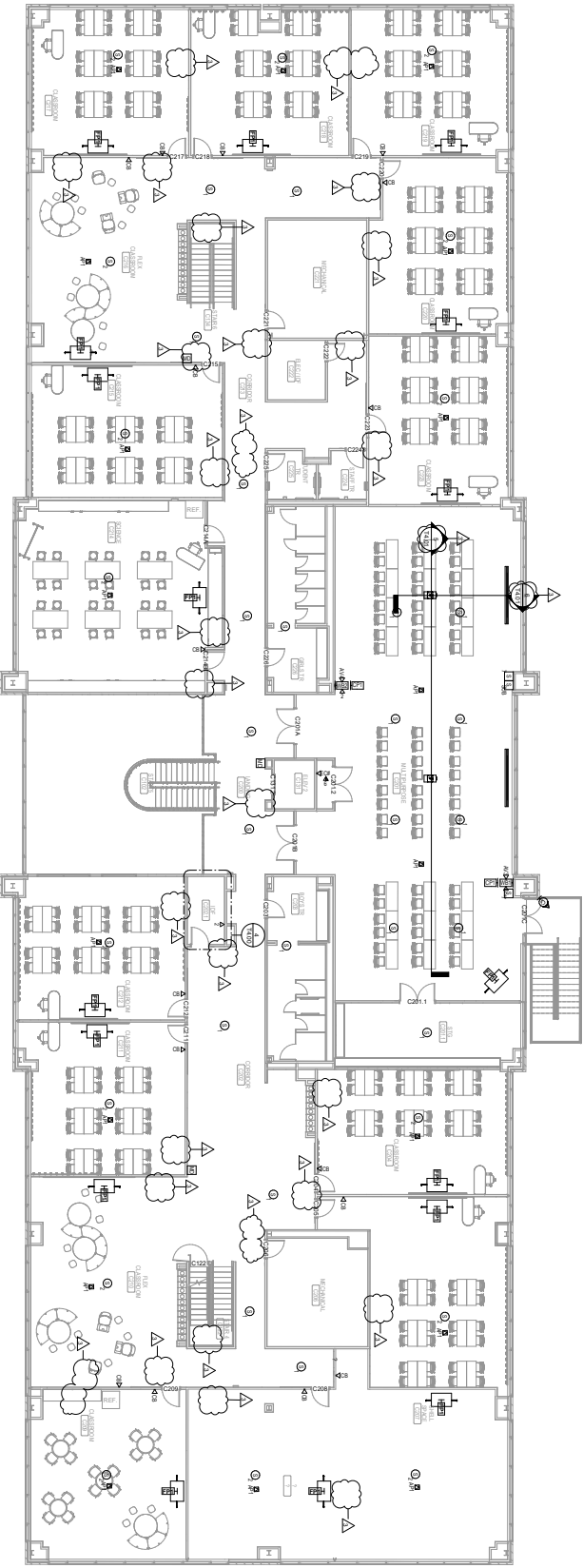

1 SECOND FLOOR - BLDG C  
SCALE: 1/8" = 1'-0"

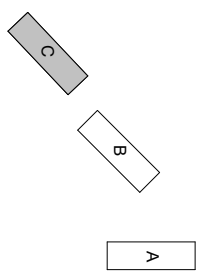

PROJECT NUMBER	2020-01
DATE	07/22/2022
PROJECT NAME	MAGELLAN INTERNATIONAL SCHOOL
PROJECT ADDRESS	7501 N CAPITAL OF TEXAS HWY, AUSTIN, TX 78731
PROJECT OWNER	MAGELLAN INTERNATIONAL SCHOOL
PROJECT ARCHITECT	TPA ARCHITECTS, P.C.
PROJECT ENGINEER	TPA ARCHITECTS, P.C.
PROJECT CONTRACTOR	TPA ARCHITECTS, P.C.
PROJECT SUBMITTER	TPA ARCHITECTS, P.C.
PROJECT DATE	07/22/2022
PROJECT SCALE	1/8" = 1'-0"
PROJECT SHEET	12.02C

**MAGELLAN INTERNATIONAL SCHOOL**  
 7501 N CAPITAL OF TEXAS HWY  
 AUSTIN, TX 78731  
 Developed for  
 MAGELLAN INTERNATIONAL SCHOOL

**TPA**  
 ARCHITECTS, P.C.  
 9500 S. MOYER BLVD., SUITE 100  
 AUSTIN, TEXAS 78748  
 TEL: 512.426.1234  
 WWW.TPA-ARCHITECTS.COM

**Bicsi**  
 REGISTERED COMMUNICATIONS DISTRIBUTION DESIGNER  
 3101 GILBERT AVENUE  
 AUSTIN, TEXAS 78703  
 TEL: 512.426.1234  
 WWW.BICSI.COM