

KEY NOTES

- INDICATED BY SYMBOLS ①, ②, ETC.
1. JUNCTION BOX FOR CALL STATION. MOUNT FOR JUNCTION BOX TO BE 48" ABOVE FINISHED FLOOR. ROUTE 3/4" PIPE UP FROM JUNCTION BOX TO ABOVE CEILING WITH 90° SWEEP.
 2. REFERENCE CHAIRLIFT DIAGRAM 1/E201. PROVIDE CONDUIT BETWEEN CHAIRLIFT POWER SUPPLY AND CALL STATIONS AS REQUIRED. VERIFY EXACT LOCATION OF CALL STATIONS AND ROUTING OF ASSOCIATED CONDUIT RUNS WITH OWNER AND CHAIRLIFT INSTALLER.
 3. PROVIDE 30A/1P DISCONNECT WITHIN 6 FEET AND WITHIN SIGHT OF LIFT MOTOR CONTROLLER PER NEC 620.51.
 4. MOUNT DATA ROUGH-IN AT SAME HEIGHT AS ADJACENT RECEPTACLE.
 5. INSTALL CURRENT TRANSFORMER CABINET AND METER BASE FURNISHED BY UTILITY COMPANY.
 6. COORDINATE WITH FIRE ALARM CONTRACTOR FOR ROUGH-IN HEIGHT FOR MAGNETIC DOOR HOLDERS.
 7. PROVIDE 120-VOLT MOTOR-RATED SWITCH AS MEANS OF DISCONNECT FOR HEATER. FIELD COORDINATE INSTALLATION.
 8. PROVIDE GFCI RECEPTACLE FOR DRINKING FOUNTAIN/BOTTLE FILLER. MOUNT 8" ABOVE FINISHED FLOOR. COORDINATE WITH PLUMBING CONTRACTOR.
 9. PROVIDE 30A/2P/NF DISCONNECT SWITCH FOR WATER HEATER.
 10. MAKE DIRECT CONNECTION AT FACTORY INSTALLED DISCONNECT.
 11. PROVIDE RECEPTACLE ACCESSIBLE BELOW SINK AND 120V/20A MOTOR-RATED SWITCH ABOVE COUNTER FOR GARBAGE DISPOSAL. GANG SWITCH WITH ADJACENT COUNTERTOP RECEPTACLE UNDER COMMON WALLPLATE.
 12. JUNCTION BOX FOR THERMOSTAT. MOUNT JUNCTION BOX TO BE 48" A.F.F. ROUTE 3/4" PIPE UP FROM JUNCTION BOX TO ABOVE CEILING WITH 90° SWEEP.

GENERAL NOTES

1. ALL ELECTRICAL WORK SHALL COMPLY WITH THE 2017 EDITION OF THE NATIONAL ELECTRICAL CODE.
2. DRAWINGS ARE DIAGRAMMATIC AND ARE NOT TO BE SCALED. REFER TO THE ARCHITECTURAL PLANS AND FIELD CONDITIONS FOR DIMENSIONS.
3. ALL CONDUCTORS SHALL BE COPPER.
4. ALL WIRING SHALL BE IN CONDUIT. CONDUIT SHALL BE AS CALLED FOR ON PLANS OR WHERE PLANS DO NOT INDICATE, CONDUIT SHALL BE AS CALLED FOR IN SPECIFICATIONS.
5. ALL WIRING IN FINISHED SPACES SHALL BE CONCEALED, UNLESS NOTED OTHERWISE.
6. THE ELECTRICAL SYSTEM DESIGN IS BASED IN PART ON THE HVAC EQUIPMENT SPECIFIED ON THE MECHANICAL DRAWINGS. IT IS THE RESPONSIBILITY OF THE CONTRACTOR TO COORDINATE THE ELECTRICAL REQUIREMENTS OF THE HVAC EQUIPMENT BEING FURNISHED AND TO PROVIDE THE CORRECT CONDUCTORS AND BREAKERS WITH NO ADDITIONAL COST TO THE OWNER. SHOULD THE LOAD OF THE EQUIPMENT BEING FURNISHED RESULT IN THE NEED TO INCREASE THE AMPACITY OF THE PANELS OR FEEDERS, THAT WORK SHALL ALSO BE PROVIDED AT NO ADDITIONAL COST TO THE OWNER.
7. THE CONTRACTOR IS RESPONSIBLE FOR INSTALLING A COMPLETE AND OPERABLE SYSTEM IN ACCORDANCE WITH THE INTENT OF THE PLANS WHETHER OR NOT EVERY ELEMENT THEREOF IS SPECIFICALLY CALLED OUT.
8. COORDINATE ALL WORK WITH OTHER TRADES TO AVOID CONFLICTS.
9. FIELD VERIFY THE EXISTING CONDITIONS AND MAKE ALLOWANCES FOR THE SAME.
10. VERIFY ALL ELECTRICAL SERVICE REQUIREMENTS WITH THE UTILITY COMPANY AND INCLUDE ALL WORK IN THE BID.



Corner Greer & Associates, Inc.
8 W Main Street
Ardmore, Ok 73401
o.580.223.1341



DATE: 03/04/22
ENGINEER: CHRISTOPHER R. DUNCAN

CA: OK #7039

COPYRIGHT 2021
THESE PRINTS ARE PROPERTY OF CORNER GREER & ASSOCIATES, INC. AND SHALL BE USED ONLY FOR THE REFERENCED PROJECT BELOW.

revision description	rev date	rev no

AN ELEMENTARY ADDITION
FOR THE
TISHOMINGO PUBLIC SCHOOLS
TISHOMINGO, OKLAHOMA

ISSUE DATE

MARCH 4, 2022

SHEET

POWER PLAN

SHEET NO.

E101

POWER PLAN

SCALE: 1/8" = 1'-0"



CONWAY DUNCAN
600 WEST COLLEGE STREET | SUITE 102
SPRINGFIELD | MISSOURI | 65806
P: 417.881.1586
OKLAHOMA COA: 7039

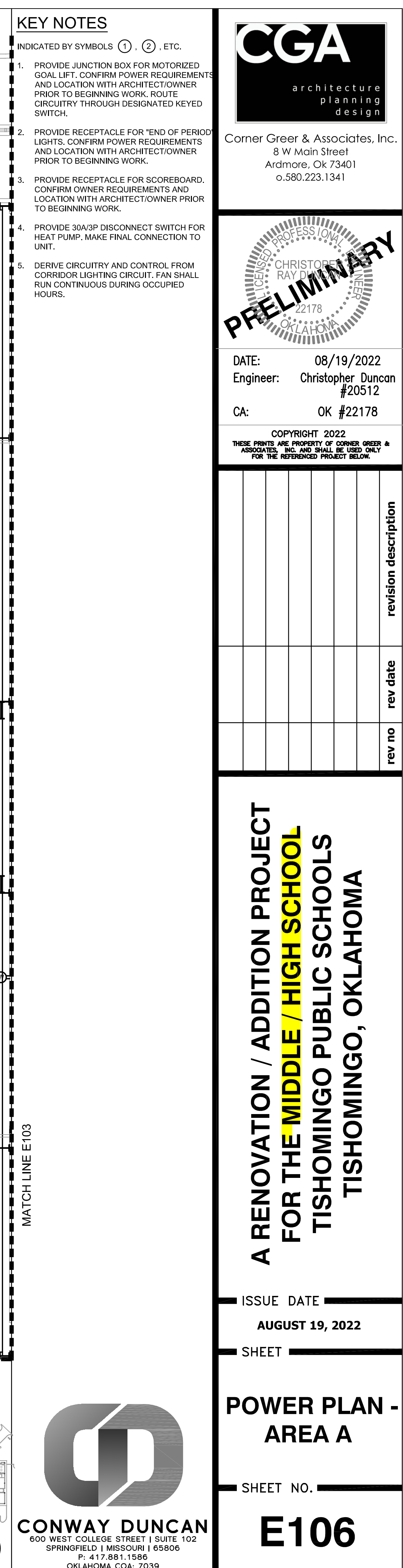

INDICATED BY SYMBOLS (1), (2), ETC.

- ## GENERAL NOTES

1. XXX
2. XXX
3. XXX



DATE: 08/19/2022
Engineer: Christopher Duncan
#20512
CA: OK #22178

COPYRIGHT 2022
THESE PRINTS ARE PROPERTY OF CORNER GREER &
ASSOCIATES, INC. AND SHALL BE USED ONLY
FOR THE REFERENCED PROJECT BELOW.

[illegible]

ISSUE DATE **AUGUST 19, 2022**

— SHEET —

POWER PLAN - AREA B

SHEET NO. 11

E107

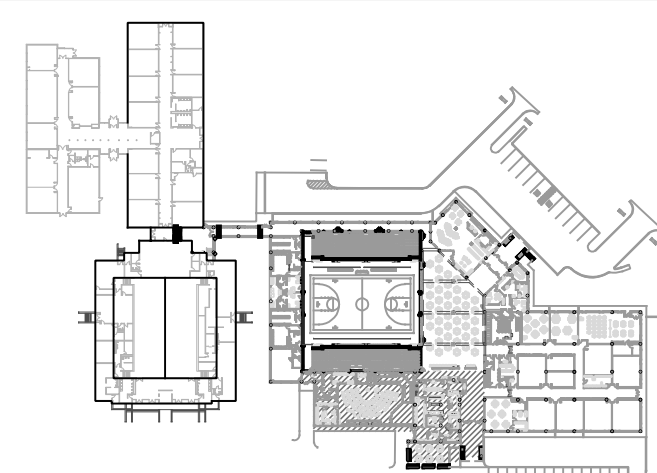
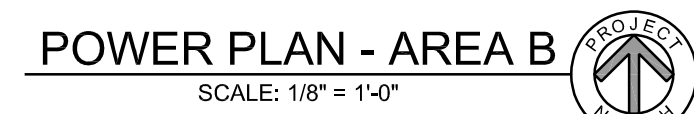

KEY PLAN
NOT TO SCALE



CONWAY DUNCAN
600 WEST COLLEGE STREET | SUITE 102
SPRINGFIELD | MISSOURI | 65806
P: 417.881.1586
OKLAHOMA COA: 7039

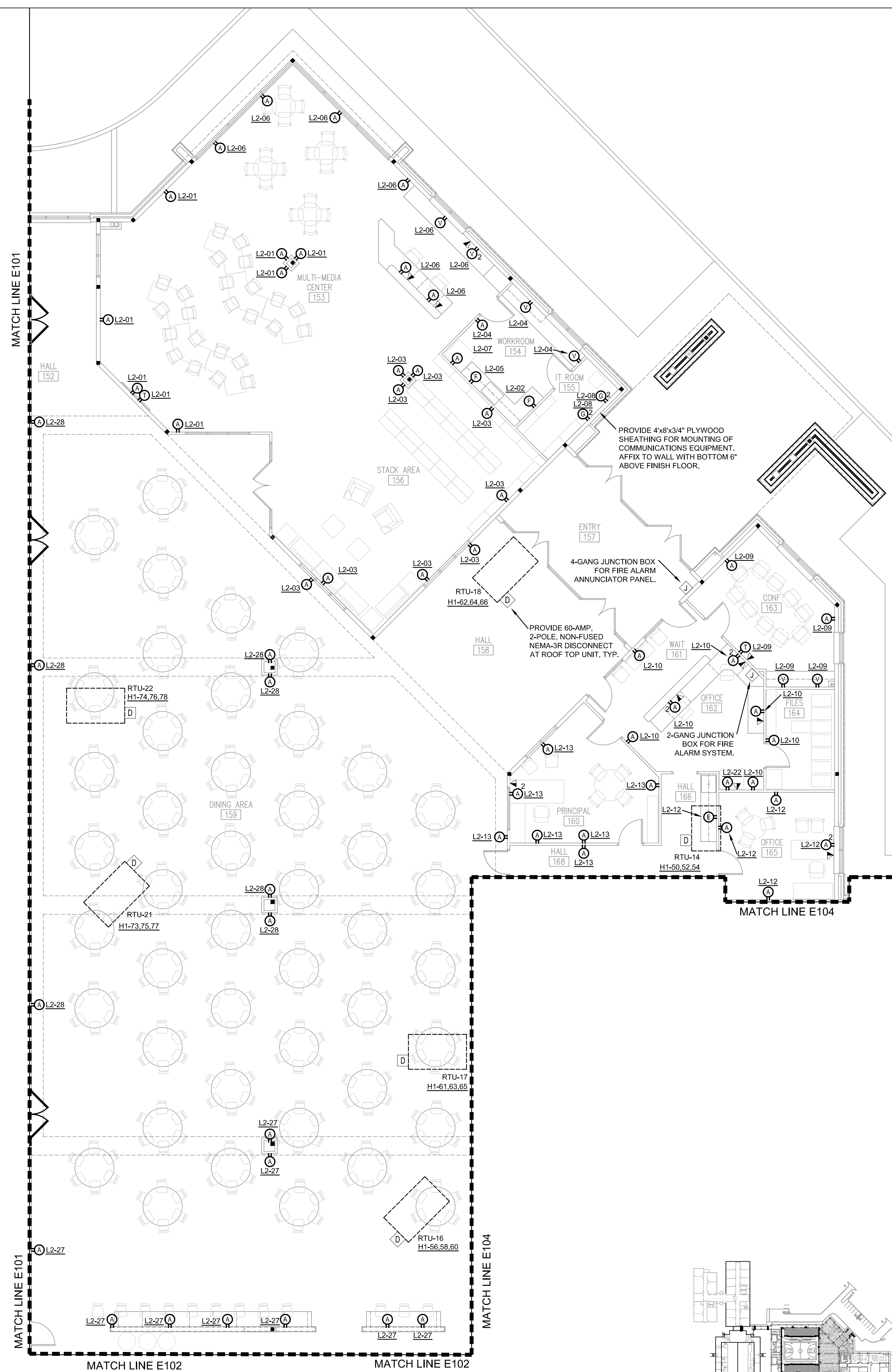

KEY NOTES

INDICATED BY SYMBOLS ①, ②, ETC.

- 1. XXX
- 2. XXX
- 3. XXX

GENERAL NOTES

- 1. XXX
- 2. XXX
- 3. XXX



Corner Greer & Associates, Inc.
8 W Main Street
Ardmore, Ok 73401
o.580.223.1341



DATE: 08/19/2022
Engineer: Christopher Duncan
#20512
CA: OK #22178

COPYRIGHT 2022
THESE PRINTS ARE PROPERTY OF CORNER GREER & ASSOCIATES, INC. AND SHALL BE USED ONLY FOR THE REFERENCED PROJECT BELOW.

revision	description	rev date	rev no

A RENOVATION / ADDITION PROJECT
FOR THE MIDDLE / HIGH SCHOOL
TISHOMINGO PUBLIC SCHOOLS
TISHOMINGO, OKLAHOMA

ISSUE DATE
AUGUST 19, 2022

SHEET

POWER PLAN -
AREA C

SHEET NO.

E108

POWER PLAN - AREA C

SCALE: 1/8" = 1'-0"

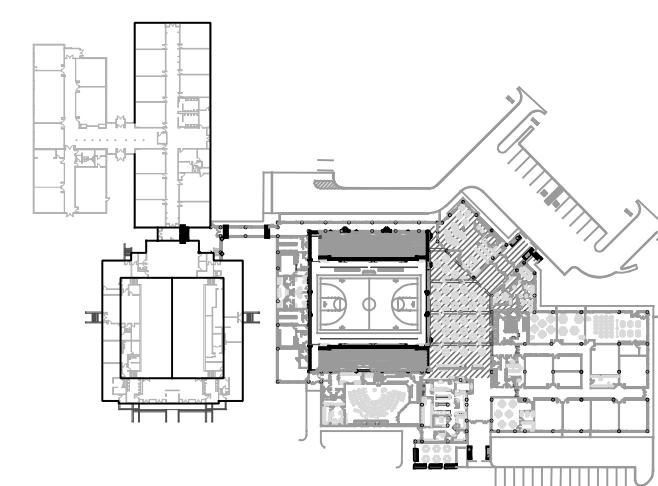

KEY PLAN
NOT TO SCALE

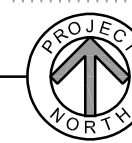

CONWAY DUNCAN
600 WEST COLLEGE STREET | SUITE 102
SPRINGFIELD | MISSOURI | 65806
P: 417.881.1586
OKLAHOMA COA: 7039

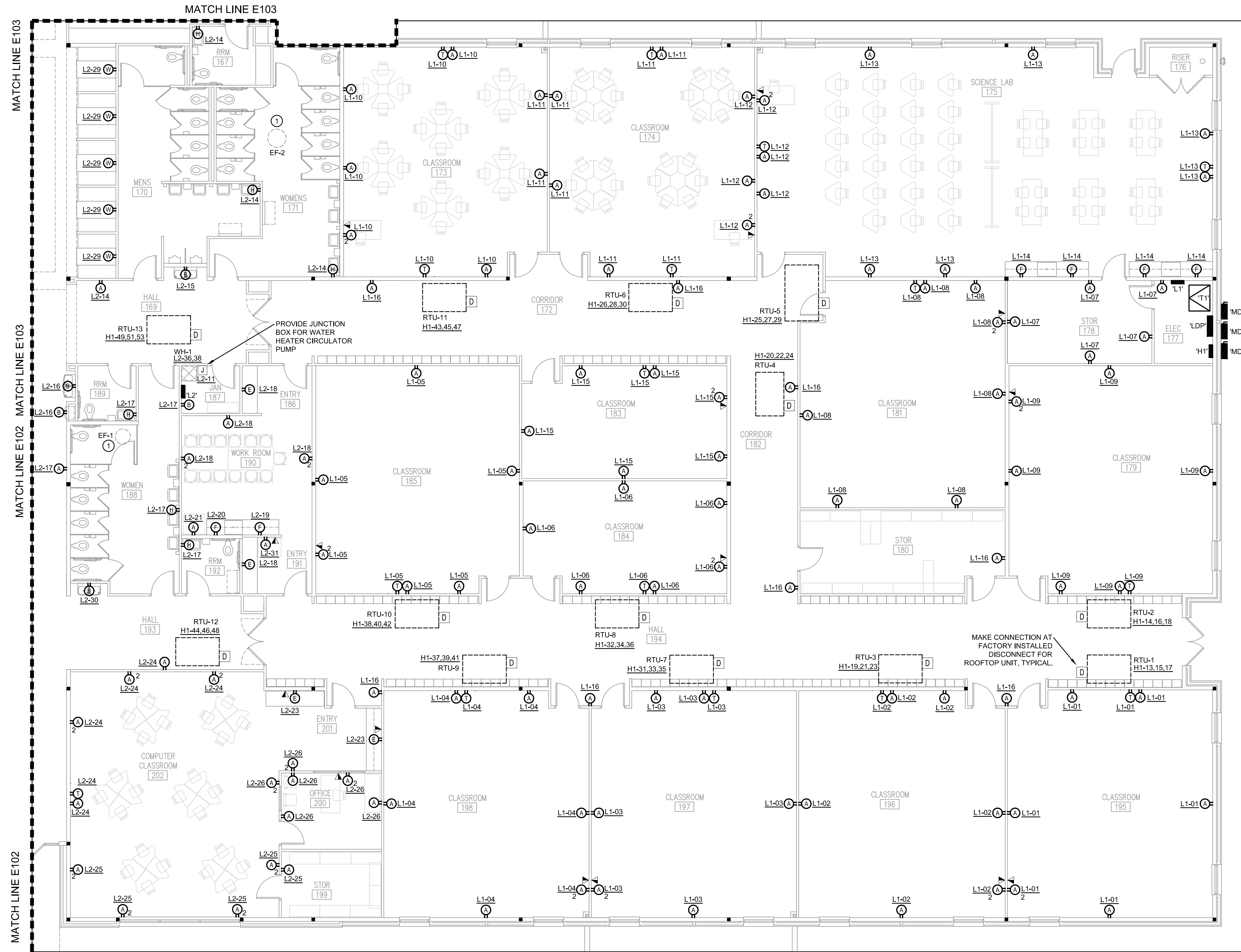

POWER PLAN - AREA D
SCALE: 1/8" = 1'-0"

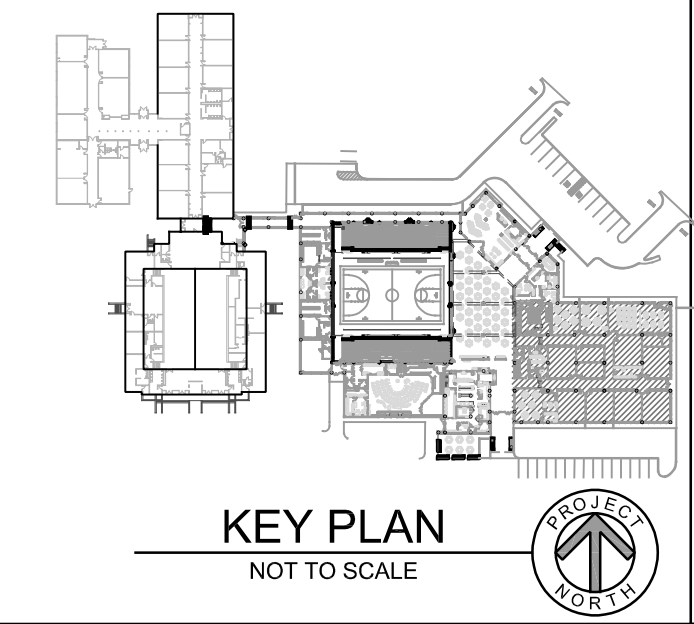

KEY NOTES
INDICATED BY SYMBOLS ①, ②, ETC.
1. DERIVE CIRCUITRY AND CONTROL FROM CORRIDOR LIGHTING CIRCUIT. FAN SHALL RUN CONTINUOUS DURING OCCUPIED HOURS.

CGA
architecture
planning
design
Corner Greer & Associates, Inc.
8 W Main Street
Ardmore, Ok 73401
o.580.223.1341

PRELIMINARY
LICENSED PROFESSIONAL
CHRISTOPHER DUNCAN
RAY DUNCAN
22178
OKLAHOMA
DATE: 08/19/2022
Engineer: Christopher Duncan
#20512
CA: OK #22178
COPYRIGHT 2022
THESE PRINTS ARE PROPERTY OF CORNER GREER & ASSOCIATES, INC. AND SHALL BE USED ONLY FOR THE REFERENCED PROJECT BELOW.

rev no	rev date	revision description

**A RENOVATION / ADDITION PROJECT
FOR THE MIDDLE / HIGH SCHOOL
TISHOMINGO PUBLIC SCHOOLS
TISHOMINGO, OKLAHOMA**

ISSUE DATE
AUGUST 19, 2022
SHEET
POWER PLAN - AREA D
SHEET NO.
E109

CONWAY DUNCAN
600 WEST COLLEGE STREET | SUITE 102
SPRINGFIELD | MISSOURI | 65806
P: 417.881.1586
OKLAHOMA COA: 7039